

அலுவலகப் படி
 திட்ட வரைபட அனுமதி எண்
 13/2012/ப.ச.ப. 13/2012/ப.ச.ப.
 ஒப்பளிக்கப்பட்டது
 இவ்வலுவலகப் படி எண் 13/2012/ப.ச.ப. 13/2012/ப.ச.ப. உள்ள
 தள வரைபட அனுமதி எண் 13/2012/ப.ச.ப. 13/2012/ப.ச.ப. உள்ள
 வளங்களுக்கு உட்பட்டது.
 உறுப்பினர் செயல்துறை
 சென்னை மாநகராட்சி வளங்களைக் குழுமம்,
 சென்னை - 600 008.

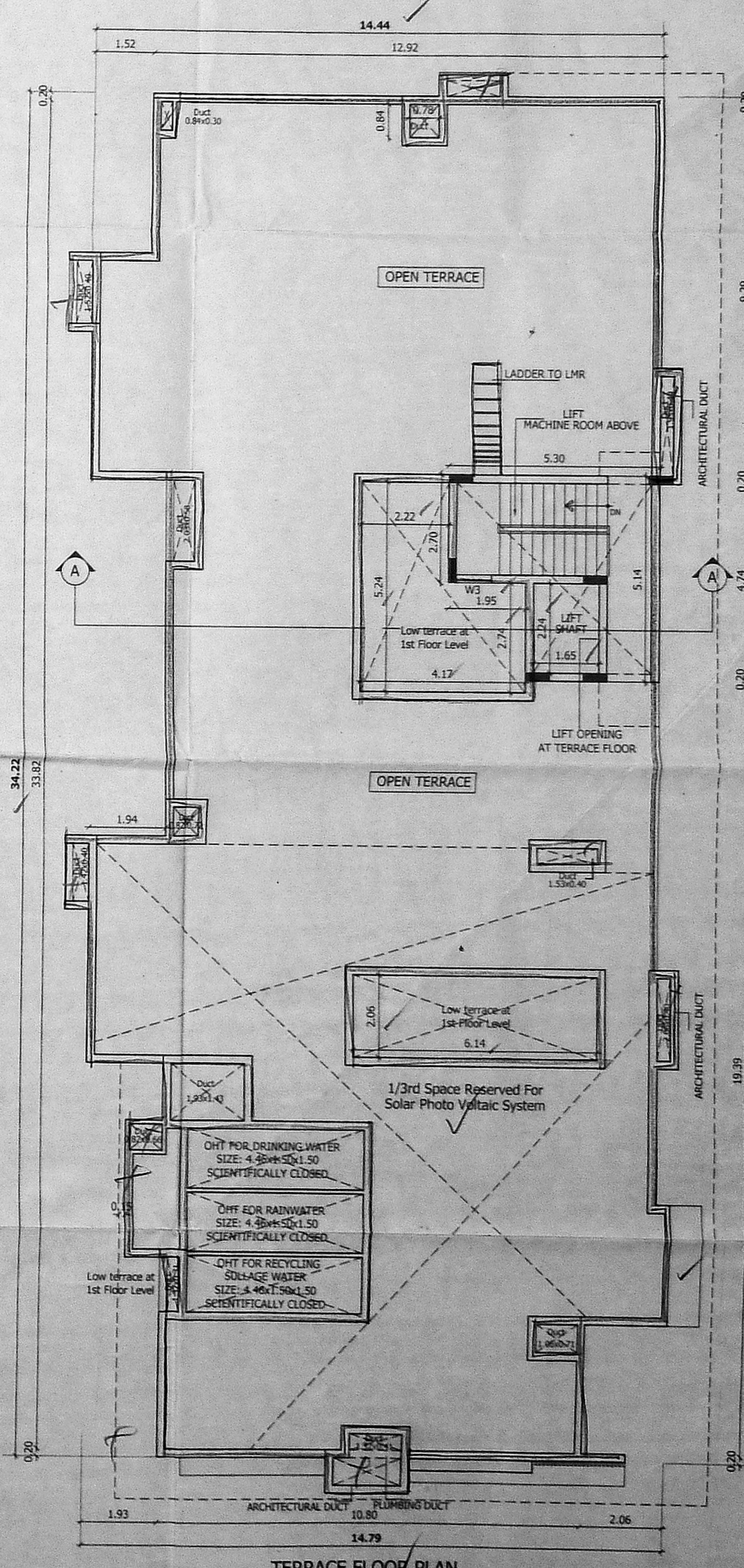
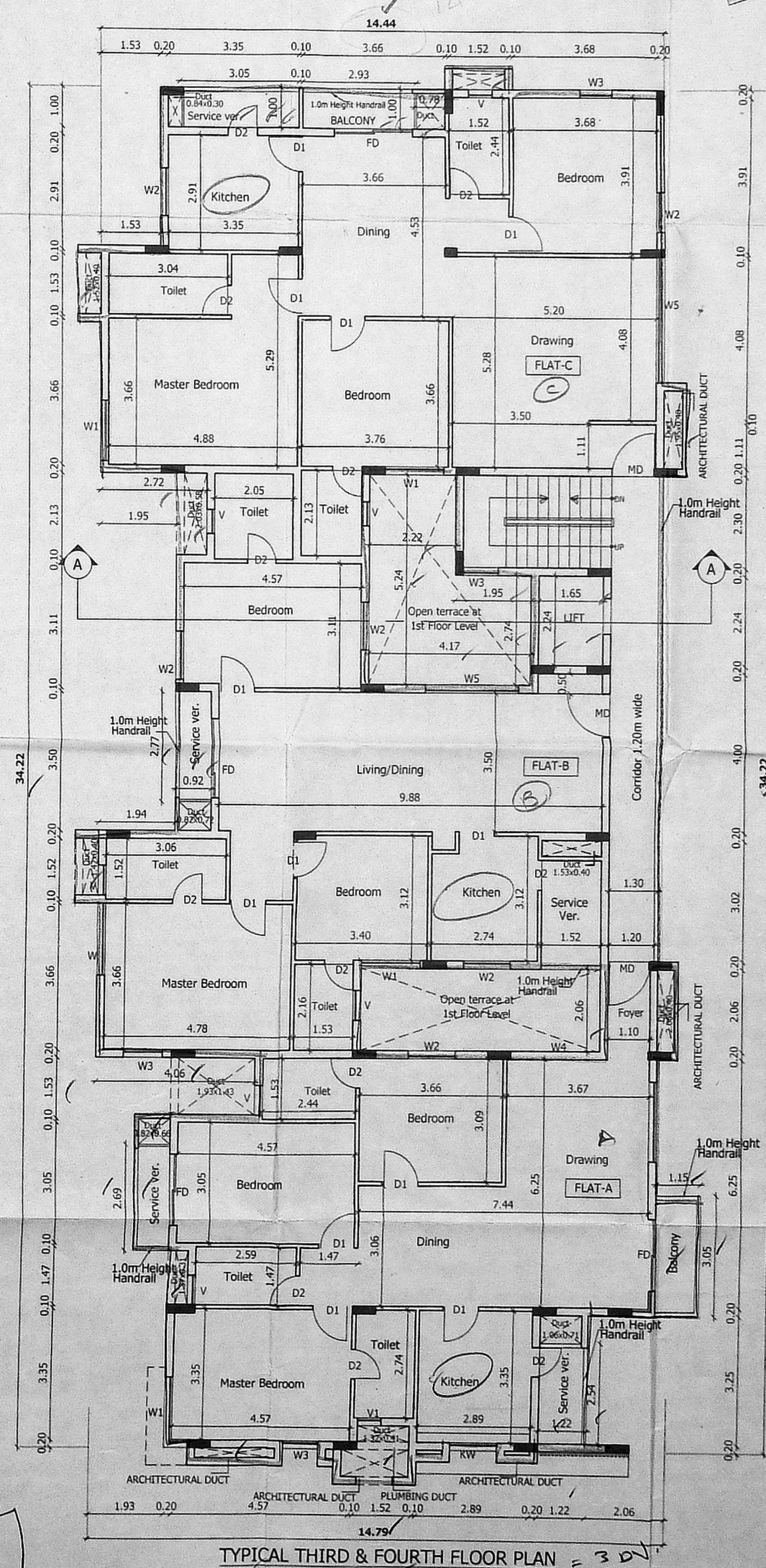
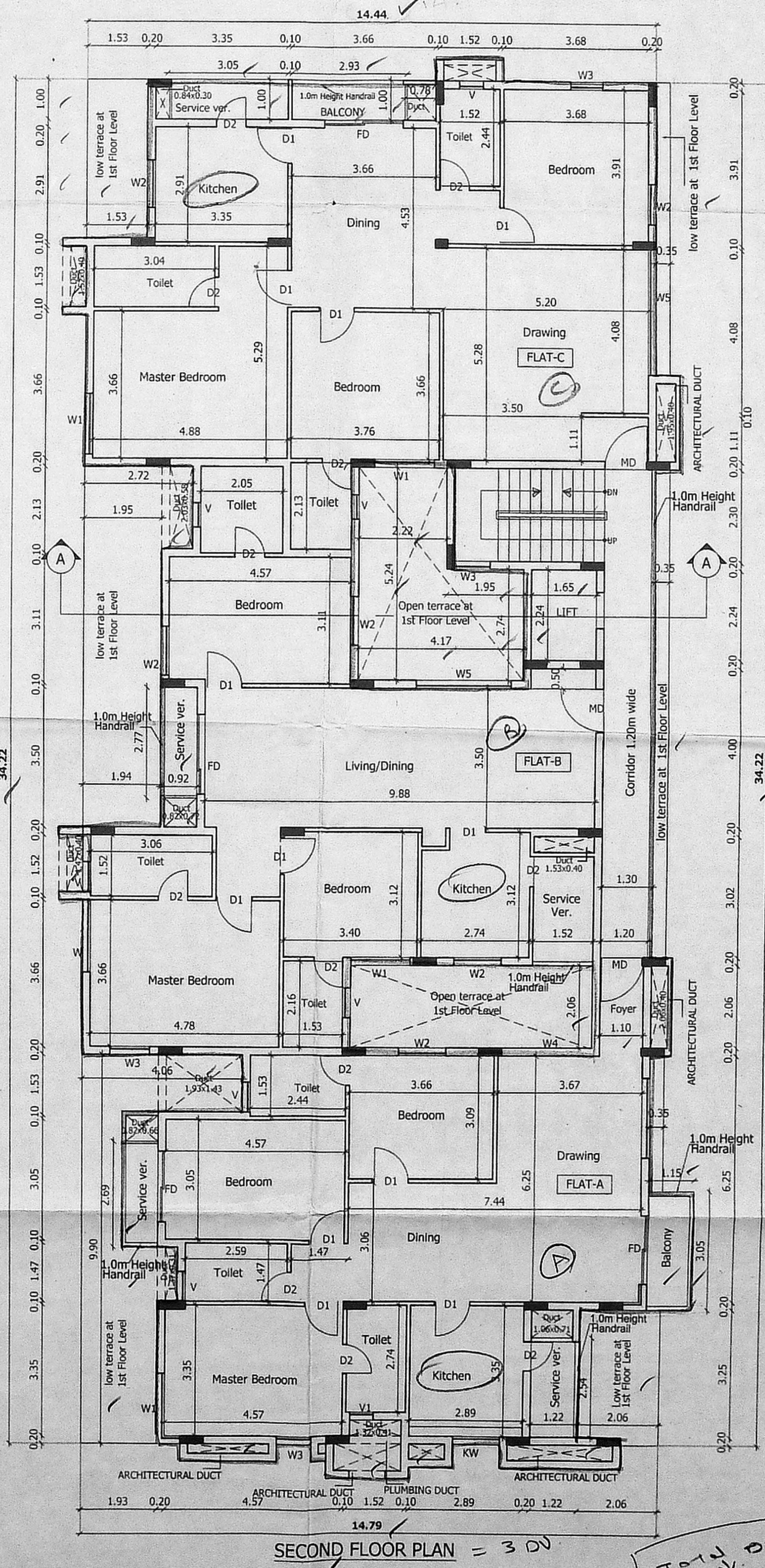
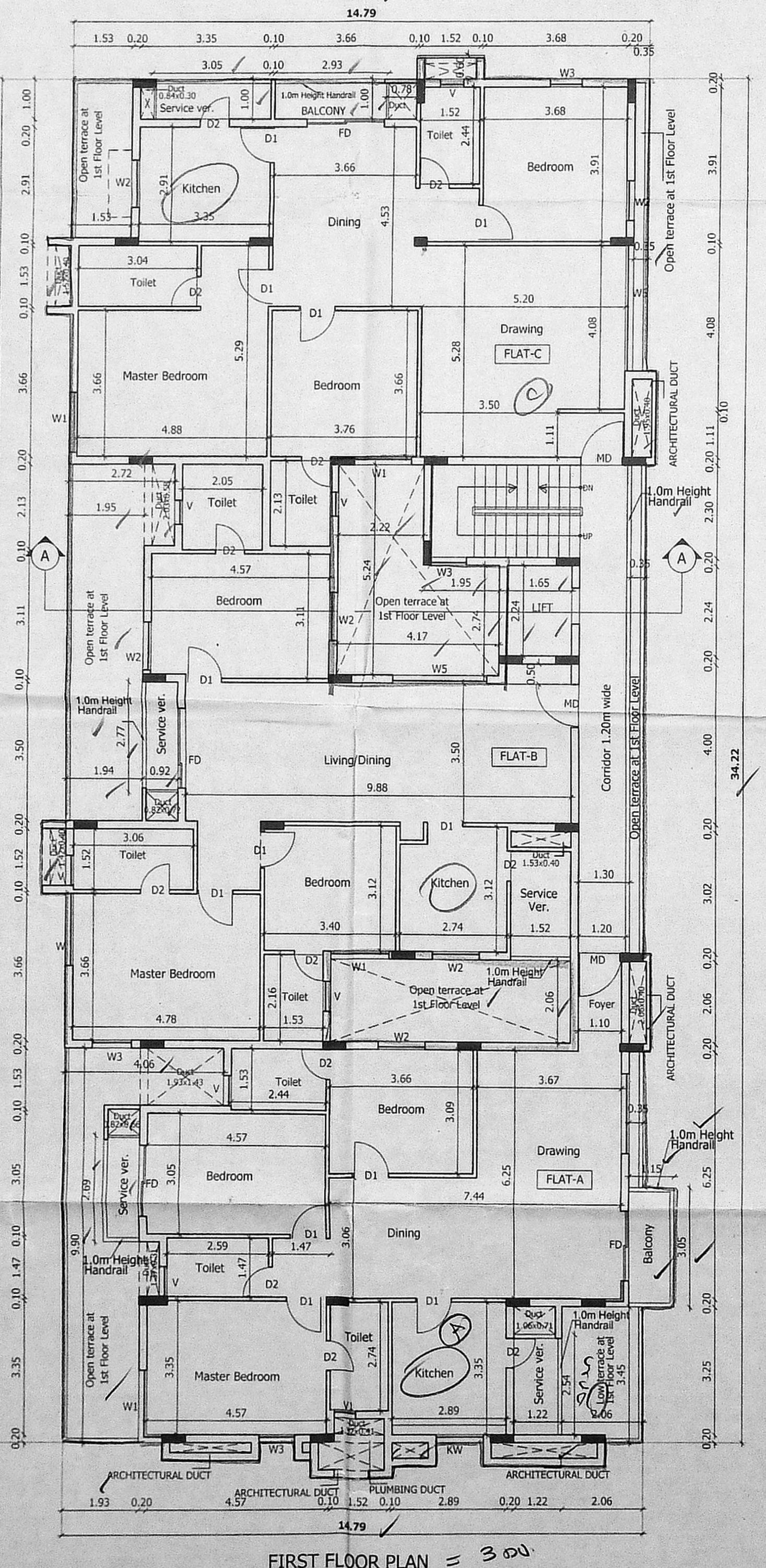
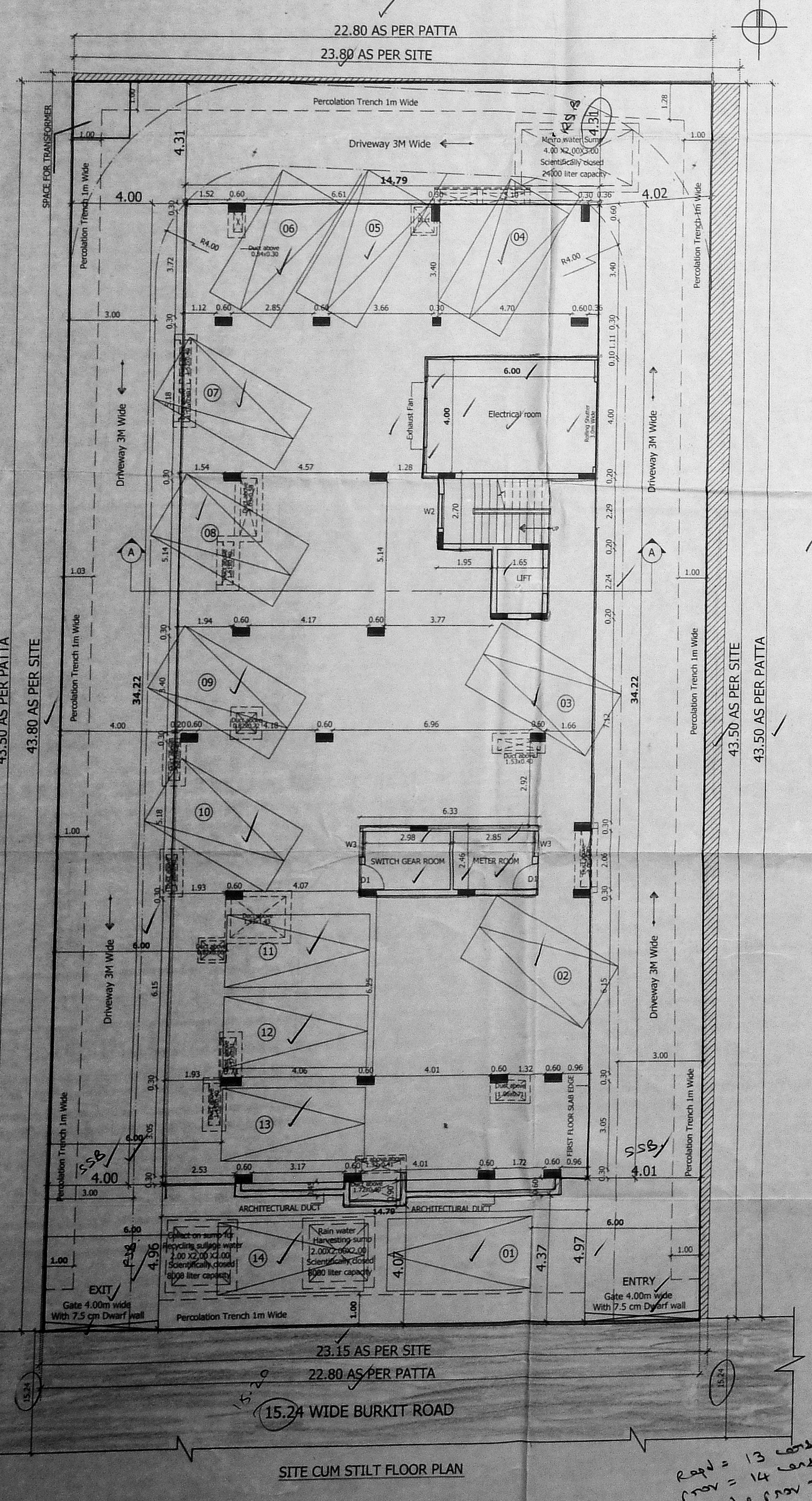
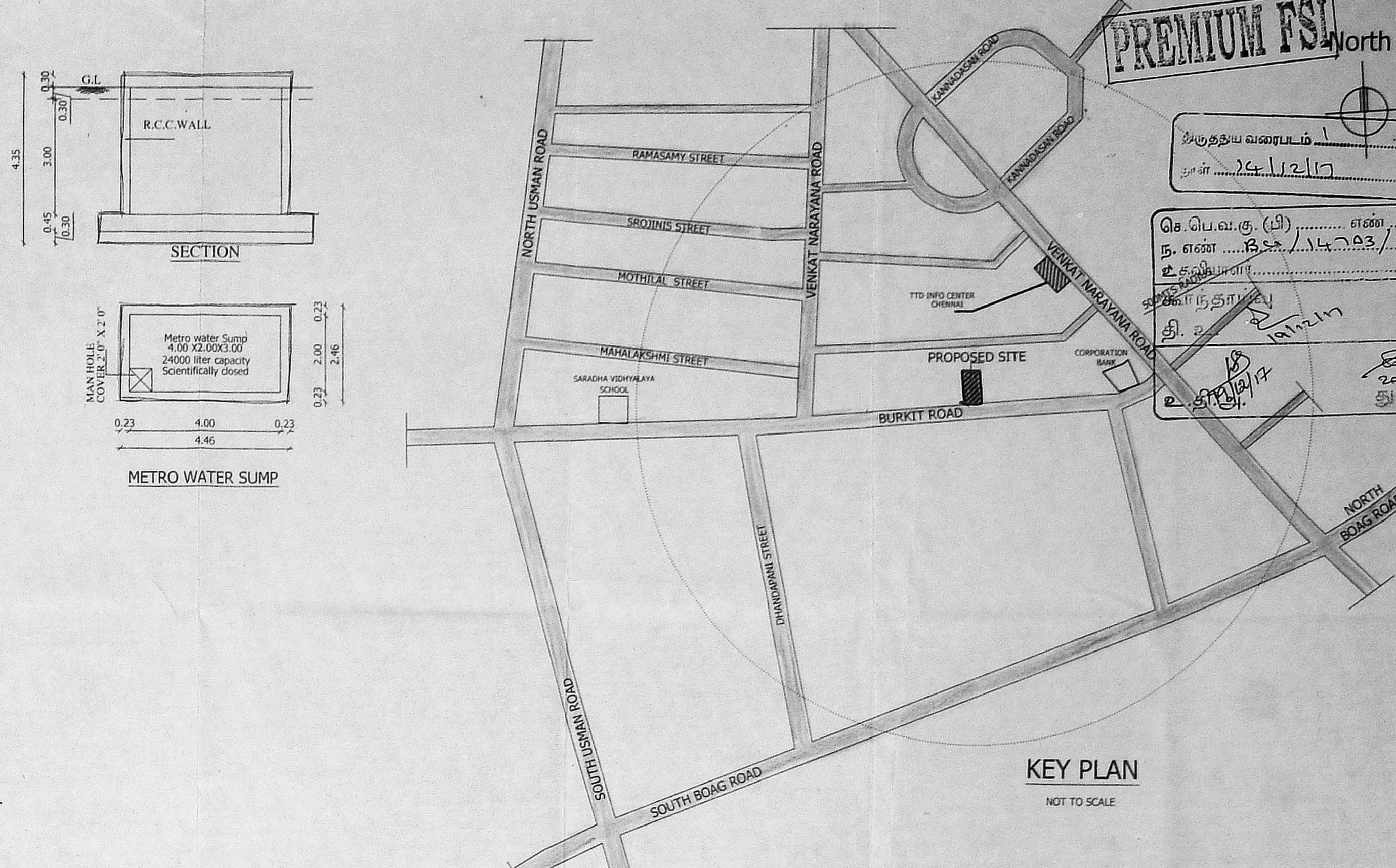
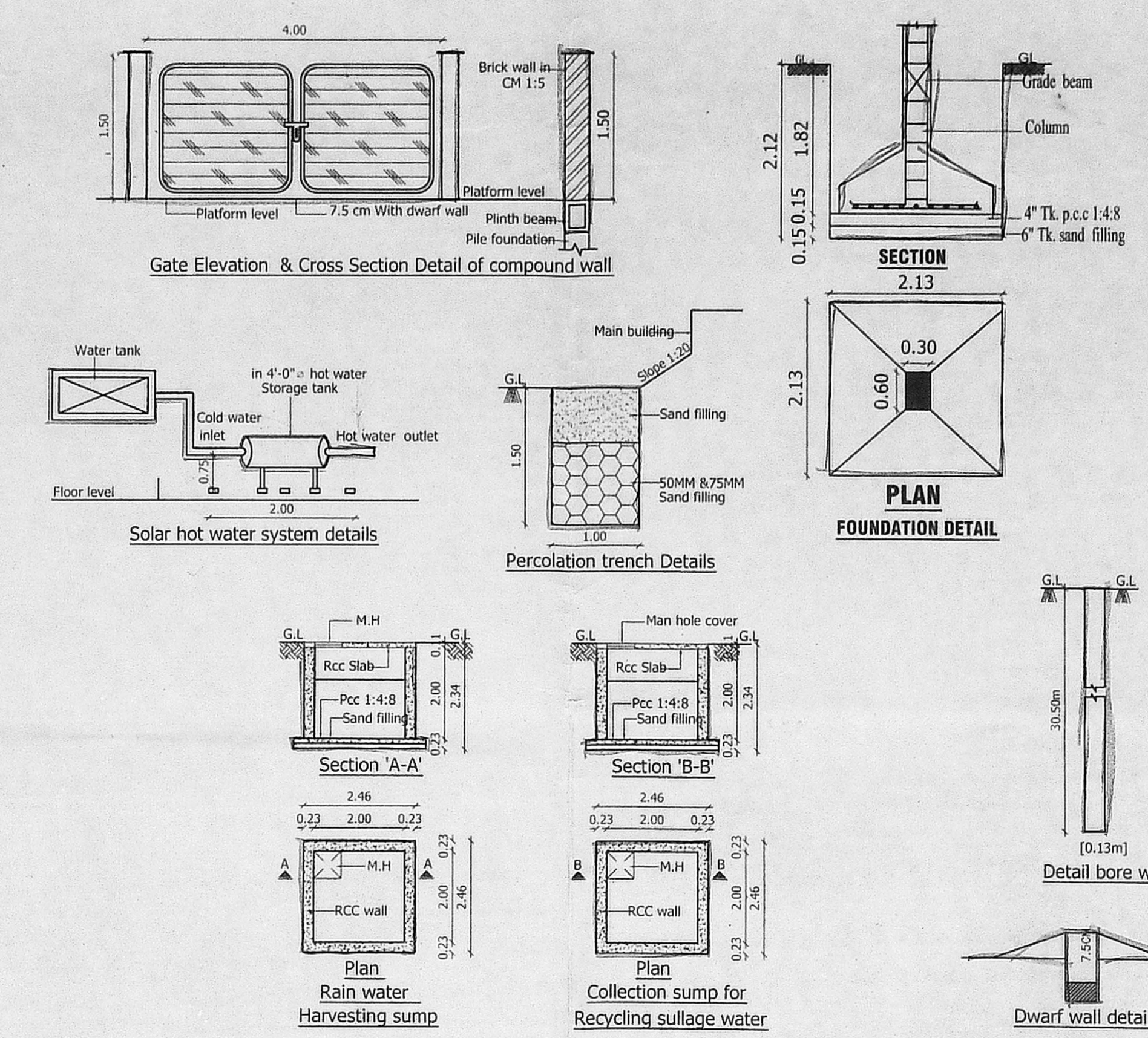
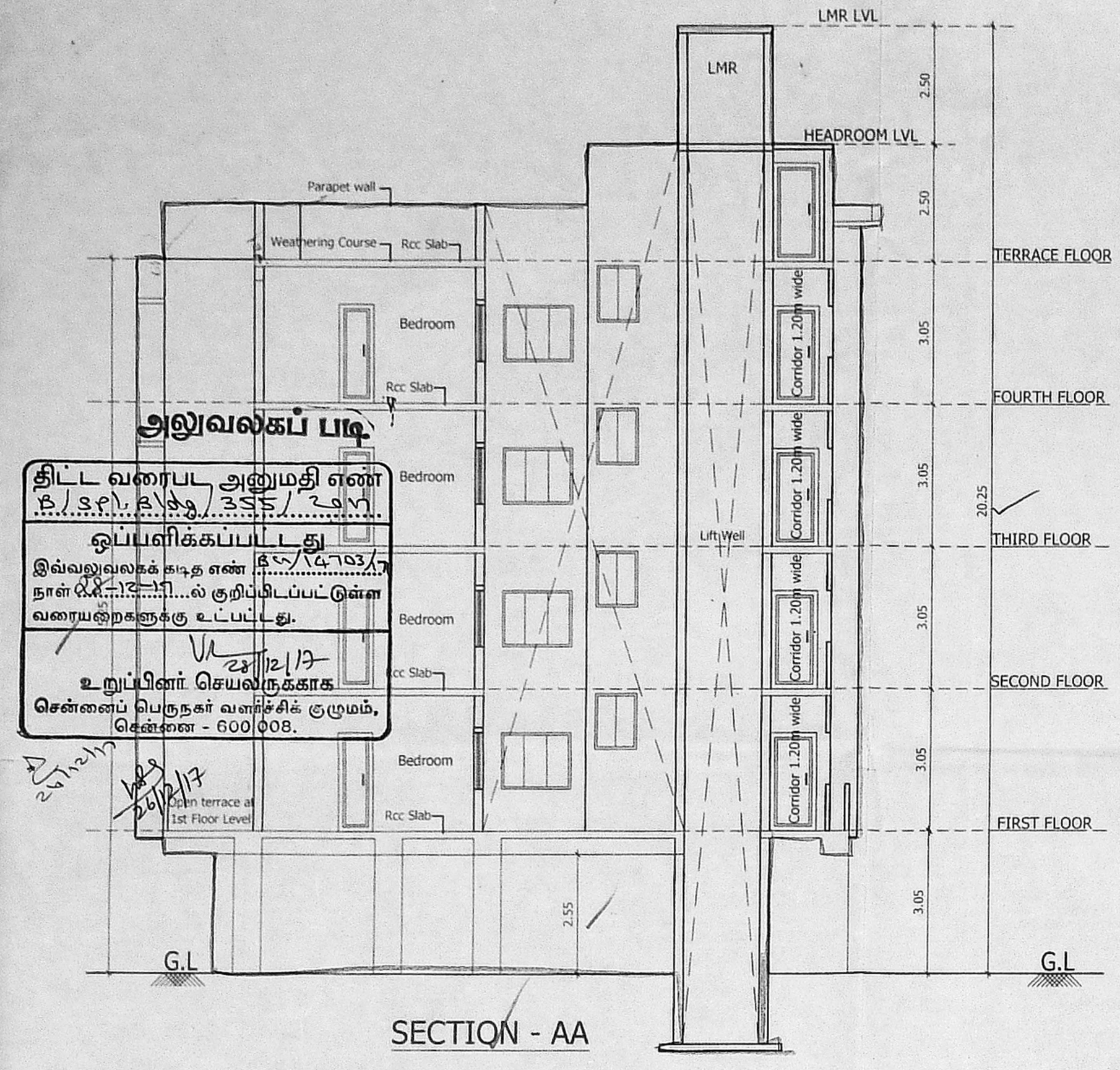

SHEET NO: 1/1
 PLAN SHOWING THE PROPOSED CONSTRUCTION
 OF THE STILT + 4 FLOORS RESIDENTIAL BUILDING
 WITH 12 DWELLING UNITS AT DOOR NO: 64
 BURKIT ROAD, T.NAGAR, CHENNAI - 600 017.
 COMPRISED IN S.NOS: 5963, BLOCK NO: 132,
 OF T.NAGAR VILLAGE, MAMBALAM
 DIVISION, GUINDY TALUK, CHENNAI DISTRICT.

GREATER CHENNAI CORPORATION
 DIVISION : 141, ZONE : 10.

JOINERY DETAILS

MD	Door	1.00 x 2.10
D	Door	1.22 x 2.10
D1	Door	0.90 x 2.10
D2	Door	0.76 x 2.10
O	Opening	0.90 x 2.10
W	Window	1.80 x 1.20
W1	Window	2.00 x 2.45
W2	Window	1.20 x 1.20
W3	Window	0.90 x 1.20
W4	Window	2.13 x 1.20
W5	Window	2.44 x 1.20
FD	French door	2.00 x 2.10
V	Ventilator	0.76 x 0.60
V1	Ventilator	0.60 x 0.60

Specification :
 Brick work : Super structure with main wall using cm 1:5 mortar
 Parapet wall cm 1:4 mortar.
 Wood work : Main door teak, and other doors kongu wood using.
 Rcc work : Minimum grade of concrete m25 (1:1:2)
 Flooring : All room ceramics tiles flooring.
 Plastering work : Plastering work in c.m. 1:4.
 Weathering course : Weathering course in brick jelly concrete in c.m. with
 Two courses of flat tiles laid to detail.

COLOR INDEX
 PROPOSED ROAD BOUNDARY

SCALE: 1: 100
 DATE: 12-12-17

AREA DETAILS

S.NO.	DESCRIPTION	AREA (sq.m)
1	AS PER PATTA	996.50
2	AS PER DOC.	991.27
3	AS PER SITE	990.47

FLOOR AREA DETAILS IN SQ.M

S.NO.	FLOOR	F.S.I AREA	SNANON F.S.I BALKONY AREA
1	FIRST FLOOR	394.63	15.25
2	SECOND FLOOR	394.63	15.25
3	THIRD FLOOR	394.64	15.25
4	FOURTH FLOOR	394.64	15.25
5	TOTAL	1578.54	61.00
6	F.S.I		1.594

P. Madhu Sridhan Keldy
 OWNER
 LICENSED SURVEYOR